

FILE NAME: A:\37000\37638\124\PW\CADD\Sheets\C-PLAN-PAV-04-37638.dwg DATE: August 15, 2024, TIME: 2:25 PM, USER: ah5462

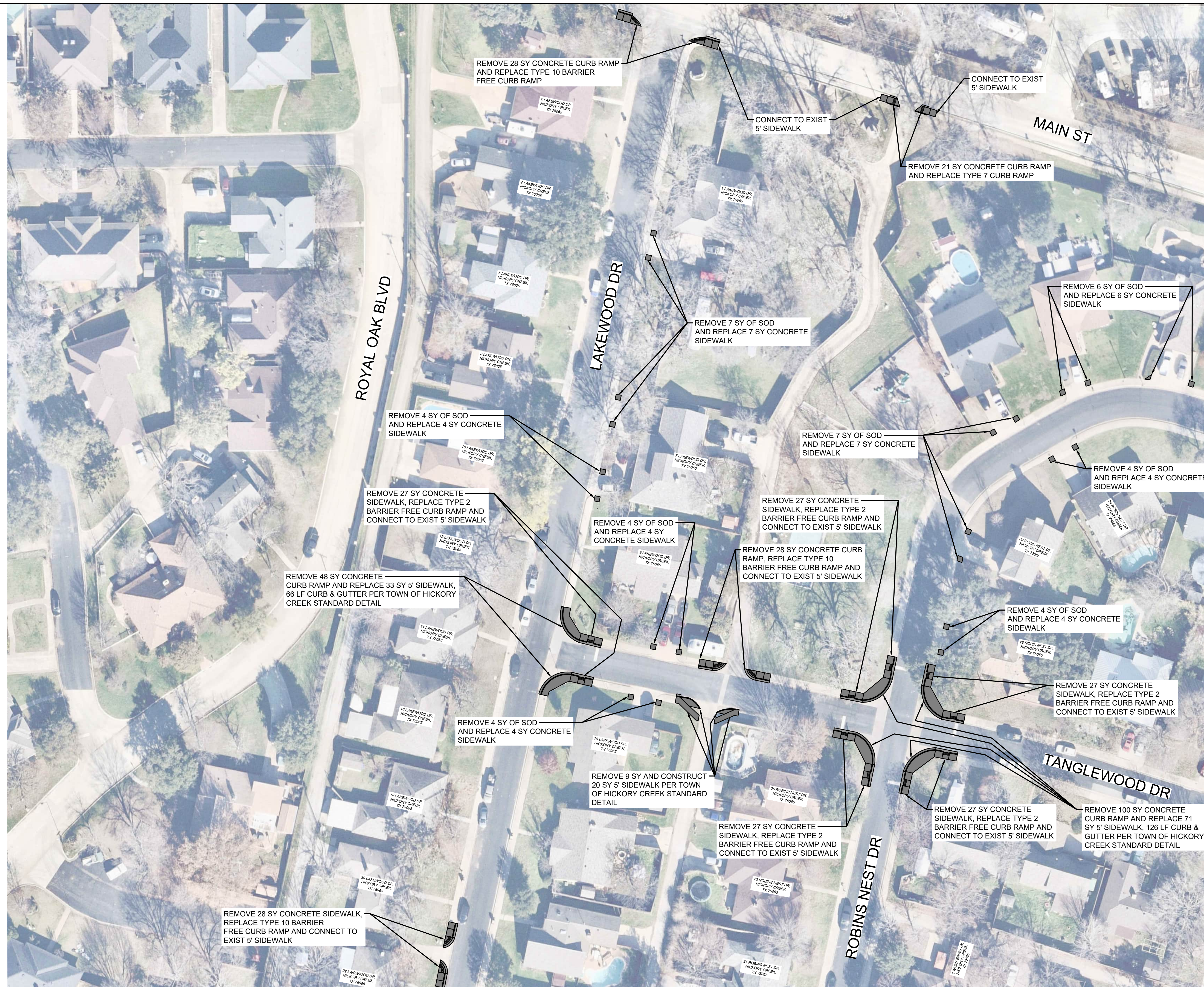

**LEGEND:**

CONCRETE PAVEMENT, SIDEWALK AND CURB RAMP REPAIR

**NOTES:**

1. THE CONTRACTOR SHALL INSTALL BLOCK SOD OVER 4" OF TOPSOIL IN ALL DISTURBED AREAS AT A COST SUBSIDIARY TO THE PROJECT. SOD SHALL MATCH THE TYPE OF GRASS TO BE REPLACED.
2. CONTRACTOR SHALL AVOID DAMAGE TO ALL EXISTING STRUCTURES OR FLATWORK TO REMAIN. ANY DAMAGE SHALL BE REPAIRED AT THE CONTRACTOR'S EXPENSE.
3. PAVEMENT TO BE REMOVED IN SUCH MANNER THAT THE ENTIRE PANEL OR HALF A PANEL OF CONCRETE IS REPLACED TO AVOID LEAVING NARROW STRIPS OF EXISTING PAVEMENT. CONTRACTOR SHALL MATCH EXISTING JOINTS WHERE APPLICABLE.
4. CONCRETE PAVEMENT REMOVAL AND REPLACEMENT SHALL INCLUDE ANY MONOLITHIC CURB PAID FOR SUBSIDIARY TO THE CONCRETE PAVEMENT BID ITEM.
5. CONCRETE PAVEMENT, DRIVEWAY AND SIDEWALK LIMITS SHOWN SHALL MATCH GRADES OF EXISTING PAVEMENT, DRIVEWAY AND/OR SIDEWALK, WITH ANY NECESSARY JOINTS PER TOWN DETAILS.

MATCHLINE "SEE SHEET 8"

MATCHLINE "SEE SHEET 9"

NO.	DATE	DESCRIPTION

DESIGNED BY: BSV  
 DRAWN BY: KJG  
 CHECKED BY: BSV

2601 MEACHAM BLVD., SUITE 600  
 FORT WORTH, TEXAS 76137  
 TEL. (817) 847-1422

NAME: KEVIN J. GRONWALDT  
 DATE: 8/15/2024  
 TBPELS ENG. FIRM #F-312

THE SEAL APPEARING ON THIS DOCUMENT WAS AUTHORIZED BY:  
 KEVIN J. GRONWALDT 130871  
 NAME PE LICENSE NO.  
 DATE: 8/15/2024  
 THE RECORD COPY OF THIS DRAWING IS ON FILE AT THE OFFICES OF:  
 HALFF ASSOCIATES, INC.  
 2601 MEACHAM BLVD STE 600  
 FORT WORTH, TEXAS 76137  
 TBPELS ENGINEERING FIRM #F-312 TX  
 FIRM OR BUSINESS NO. STATE

TOWN OF HICKORY CREEK  
 FY2024 PAVEMENT REPAIRS AND PHASE 4 SIDEWALK EXTENSION

**LAKWOOD GARDENS**  
 PAVEMENT, SIDEWALK AND CURB RAMP REPAIR  
 (SHEET 1 OF 4)

PROJECT NO.: 37638.124  
 ISSUED: 8/15/2024  
 SCALE: 1" = 40'

**7**

PAGE NUMBER 7 OF 42



FILE NAME: A:\37000\37638\124\PW\CADD\Sheets\C-PLAN-PAV-04-37638.dwg DATE: August 15, 2024, TIME: 2:25 PM, USER: ah5462

MATCHLINE "SEE SHEET 7"



MATCHLINE "SEE SHEET 10"

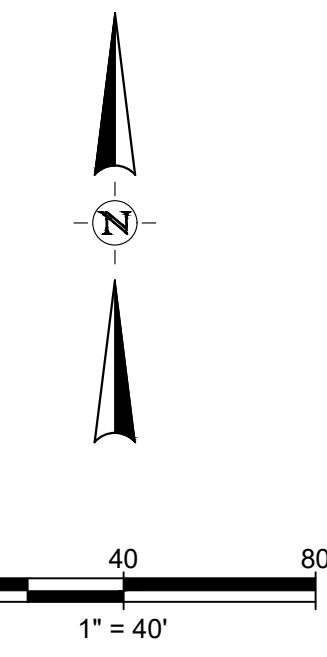

**LEGEND:**

CONCRETE PAVEMENT, SIDEWALK AND CURB RAMP REPAIR

**NOTES:**

1. THE CONTRACTOR SHALL INSTALL BLOCK SOD OVER 4" OF TOPSOIL IN ALL DISTURBED AREAS AT A COST SUBSIDIARY TO THE PROJECT. SOD SHALL MATCH THE TYPE OF GRASS TO BE REPLACED.
2. CONTRACTOR SHALL AVOID DAMAGE TO ALL EXISTING STRUCTURES OR FLATWORK TO REMAIN. ANY DAMAGE SHALL BE REPAIRED AT THE CONTRACTOR'S EXPENSE.
3. PAVEMENT TO BE REMOVED IN SUCH MANNER THAT THE ENTIRE PANEL OR HALF A PANEL OF CONCRETE IS REPLACED TO AVOID LEAVING NARROW STRIPS OF EXISTING PAVEMENT. CONTRACTOR SHALL MATCH EXISTING JOINTS WHERE APPLICABLE.
4. CONCRETE PAVEMENT REMOVAL AND REPLACEMENT SHALL INCLUDE ANY MONOLITHIC CURB PAID FOR SUBSIDIARY TO THE CONCRETE PAVEMENT BID ITEM.
5. CONCRETE PAVEMENT, DRIVEWAY AND SIDEWALK LIMITS SHOWN SHALL MATCH GRADES OF EXISTING PAVEMENT, DRIVEWAY AND/OR SIDEWALK, WITH ANY NECESSARY JOINTS PER TOWN DETAILS.

REVISION		
NO.	DATE	DESCRIPTION

DESIGNED BY: BSV  
 DRAWN BY: KJG  
 CHECKED BY:

2601 MEACHAM BLVD., SUITE 600  
 FORT WORTH, TEXAS 76137  
 TEL. (817) 847-1422

NAME: KEVIN J. GRONWALDT  
 DATE: 8/15/2024  
 TBPELS ENG. FIRM #F-312

THE SEAL APPEARING ON THIS DOCUMENT WAS AUTHORIZED BY:  
 KEVIN J. GRONWALDT 130871  
 NAME: PE LICENSE NO.  
 DATE: 8/15/2024  
 THE RECORD COPY OF THIS DRAWING IS ON FILE AT THE OFFICES OF:  
 HALFF ASSOCIATES, INC.  
 2601 MEACHAM BLVD STE 600  
 FORT WORTH, TEXAS 76137  
 TBPELS ENGINEERING FIRM #F-312 TX  
 FIRM OR BUSINESS NO. STATE

TOWN OF HICKORY CREEK  
 FY2024 PAVEMENT REPAIRS AND PHASE 4 SIDEWALK EXTENSION

**LAKWOOD GARDENS**  
 PAVEMENT, SIDEWALK AND CURB RAMP REPAIR  
 (SHEET 2 OF 4)

PROJECT NO.: 37638.124  
 ISSUED: 8/15/2024  
 SCALE: 1" = 40'

**8**

PAGE NUMBER 8 OF 42



MATCHLINE "SEE SHEET 7"

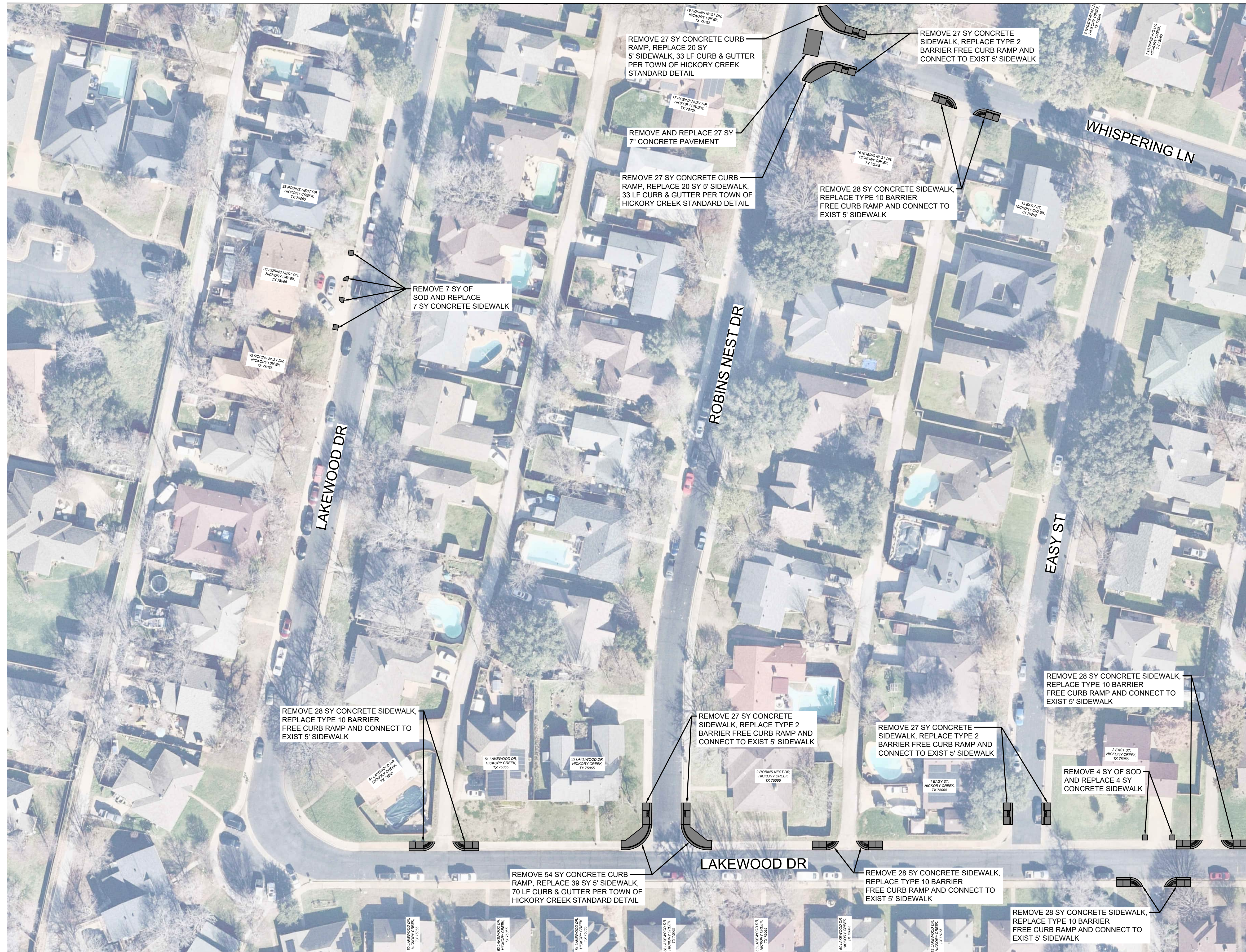

MATCHLINE "SEE SHEET 10"

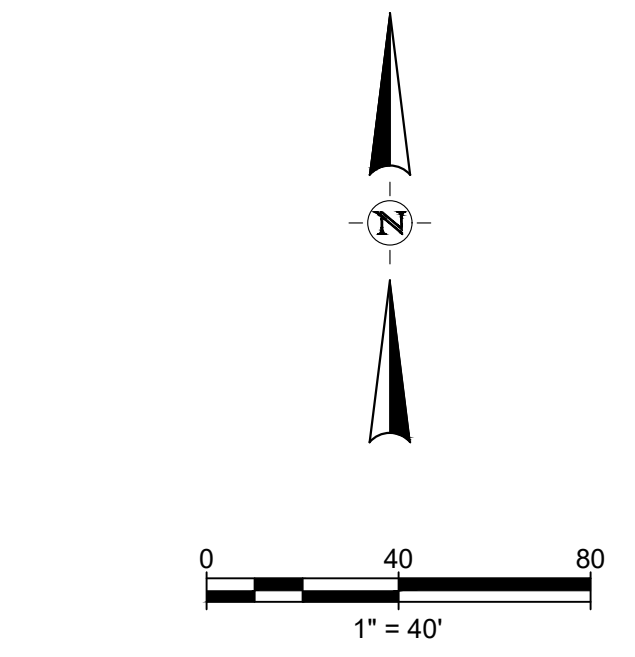

LEGEND:

CONCRETE PAVEMENT, SIDEWALK AND CURB RAMP REPAIR

NOTES:

1. THE CONTRACTOR SHALL INSTALL BLOCK SOD OVER 4" OF TOPSOIL IN ALL DISTURBED AREAS AT A COST SUBSIDIARY TO THE PROJECT. SOD SHALL MATCH THE TYPE OF GRASS TO BE REPLACED.
2. CONTRACTOR SHALL AVOID DAMAGE TO ALL EXISTING STRUCTURES OR FLATWORK TO REMAIN. ANY DAMAGE SHALL BE REPAIRED AT THE CONTRACTOR'S EXPENSE.
3. PAVEMENT TO BE REMOVED IN SUCH MANNER THAT THE ENTIRE PANEL OR HALF A PANEL OF CONCRETE IS REPLACED TO AVOID LEAVING NARROW STRIPS OF EXISTING PAVEMENT. CONTRACTOR SHALL MATCH EXISTING JOINTS WHERE APPLICABLE.
4. CONCRETE PAVEMENT REMOVAL AND REPLACEMENT SHALL INCLUDE ANY MONOLITHIC CURB PAID FOR SUBSIDIARY TO THE CONCRETE PAVEMENT BID ITEM.
5. CONCRETE PAVEMENT, DRIVEWAY AND SIDEWALK LIMITS SHOWN SHALL MATCH GRADES OF EXISTING PAVEMENT, DRIVEWAY AND/OR SIDEWALK, WITH ANY NECESSARY JOINTS PER TOWN DETAILS.

FILE NAME: A:\37000\37638\124\PW\CADD\Sheets\C-PLAN-PAV-04-37638.dwg DATE: August 15, 2024, TIME: 2:26 PM, USER: ah5462

REVISION		
NO.	DATE	DESCRIPTION

BSV  
DESIGNED BY:  
BSV  
DRAWN BY:  
KJG  
CHECKED BY:

2601 MEACAM BLVD., SUITE 600  
FORT WORTH, TEXAS 76137  
TEL. (817) 847-1422

NAME: *Kevin J. Gronwaldt*  
DATE: 8/15/2024  
TBPELS ENG. FIRM #F-312

THE SEAL APPEARING ON THIS DOCUMENT WAS AUTHORIZED BY:  
KEVIN J. GRONWALDT 130671 PE LICENSE NO.  
DATE: 8/15/2024  
THE RECORD COPY OF THIS DRAWING IS ON FILE AT THE OFFICES OF:  
HALFF ASSOCIATES, INC.  
2601 MEACAM BLVD STE 600  
FORT WORTH, TEXAS 76137  
TBPELS ENGINEERING FIRM #F-312 TX STATE  
FIRM OR BUSINESS NO.

TOWN OF HICKORY CREEK  
FY2024 PAVEMENT REPAIRS AND PHASE 4 SIDEWALK EXTENSION

**LAKEWOOD GARDENS**  
PAVEMENT, SIDEWALK AND CURB RAMP REPAIR  
(SHEET 3 OF 4)

PROJECT NO.: 37638.124  
ISSUED: 8/15/2024  
SCALE: 1" = 40'

**9**

PAGE NUMBER 9 OF 42



MATCHLINE "SEE SHEET 8"

MATCHLINE "SEE SHEET 9"

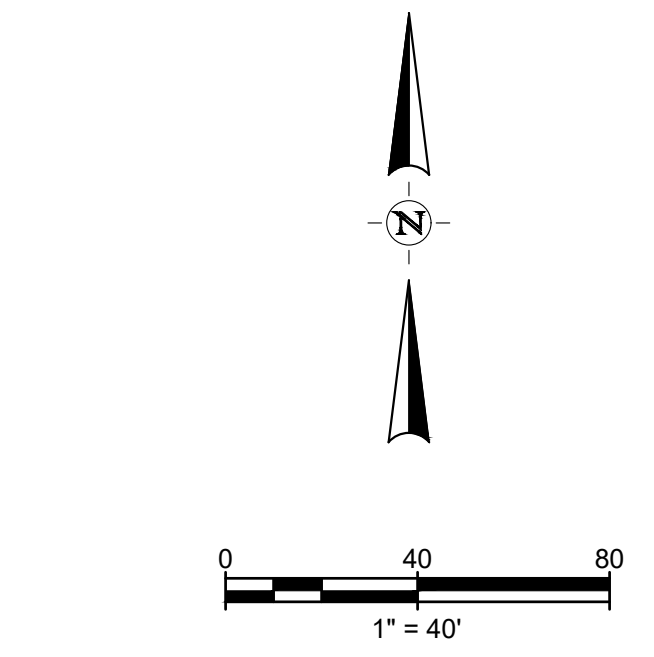
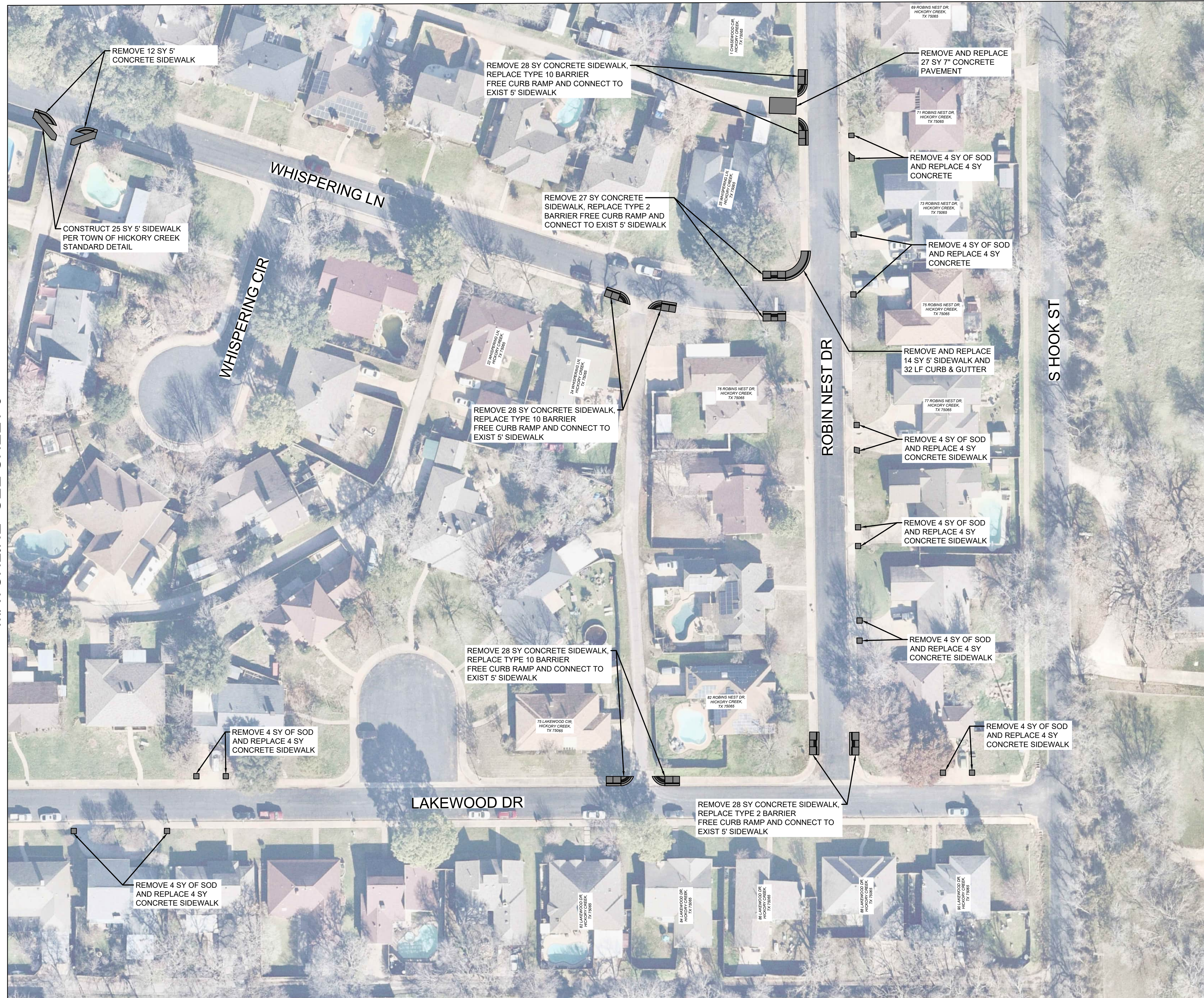

LEGEND:

CONCRETE PAVEMENT, SIDEWALK AND CURB RAMP REPAIR

NOTES:

1. THE CONTRACTOR SHALL INSTALL BLOCK SOD OVER 4" OF TOPSOIL IN ALL DISTURBED AREAS AT A COST SUBSIDIARY TO THE PROJECT. SOD SHALL MATCH THE TYPE OF GRASS TO BE REPLACED.
2. CONTRACTOR SHALL AVOID DAMAGE TO ALL EXISTING STRUCTURES OR FLATWORK TO REMAIN. ANY DAMAGE SHALL BE REPAIRED AT THE CONTRACTOR'S EXPENSE.
3. PAVEMENT TO BE REMOVED IN SUCH MANNER THAT THE ENTIRE PANEL OR HALF A PANEL OF CONCRETE IS REPLACED TO AVOID LEAVING NARROW STRIPS OF EXISTING PAVEMENT. CONTRACTOR SHALL MATCH EXISTING JOINTS WHERE APPLICABLE.
4. CONCRETE PAVEMENT REMOVAL AND REPLACEMENT SHALL INCLUDE ANY MONOLITHIC CURB PAID FOR SUBSIDIARY TO THE CONCRETE PAVEMENT BID ITEM.
5. CONCRETE PAVEMENT, DRIVEWAY AND SIDEWALK LIMITS SHOWN SHALL MATCH GRADES OF EXISTING PAVEMENT, DRIVEWAY AND/OR SIDEWALK, WITH ANY NECESSARY JOINTS PER TOWN DETAILS.

FILE NAME: A:\37000\37638\124\PW\CADD\Sheets\C-PLAN-PAV-04-37638.dwg DATE: August 15, 2024, TIME: 2:26 PM, USER: ah5452

NO.	DATE	DESCRIPTION

BSV  
DESIGNED BY:  
BSV  
DRAWN BY:  
KJG  
CHECKED BY:

2601 MEACHAM BLVD., SUITE 600  
FORT WORTH, TEXAS 76137  
TEL. (817) 847-1422

NAME: *Kevin J. Gronwaldt*  
DATE: 8/15/2024  
TBPELS ENG. FIRM #F-312

THE SEAL APPEARING ON THIS DOCUMENT WAS AUTHORIZED BY:  
NAME: KEVIN J. GRONWALDT 130871  
DATE: 8/15/2024 PE LICENSE NO.  
THE RECORD COPY OF THIS DRAWING IS ON FILE AT THE OFFICES OF:  
NAME: HALFF ASSOCIATES, INC. 2601 MEACHAM BLVD STE 600 FORT WORTH, TEXAS 76137  
FIRM OR BUSINESS NO. TX STATE

TOWN OF HICKORY CREEK  
FY2024 PAVEMENT REPAIRS AND PHASE 4 SIDEWALK EXTENSION

**LAKWOOD GARDENS**  
PAVEMENT, SIDEWALK AND CURB RAMP REPAIR  
(SHEET 4 OF 4)

PROJECT NO.: 37638.124  
ISSUED: 8/15/2024  
SCALE: 1" = 40'

**10**

PAGE NUMBER 10 OF 42